

560000

570000

THIS DRAWING IS TO BE USED ONLY FOR THE PURPOSE OF ISSUE THAT IT WAS ISSUED FOR AND IS SUBJECT TO AMENDMENT

**LEGEND**

The Order limits

Layer	Name
1	LLCA 1 Mildenhall Woods
2	LLCA 2 Mildenhall Airfield
3	LLCA 3 Mildenhall
4	LLCA 4 Barton Mills
5	LLCA 5 West Row and Thistley Green
6	LLCA 6 West Row Village Chalklands
7	LLCA 7 River Lark Valley
8	LLCA 8 Worlington
9	LLCA 9 Six Acre Chalk Farmland
10	LLCA 10 Isleham
11	LLCA 11 East Fen Chalklands
12	LLCA 12 Freckenham
13	LLCA 13 Estate Sandland Mosaic
14	LLCA 14 River Kennett
15	LLCA 15 Red Lodge
16	LLCA 16 Brecks Estate Heathland
17	LLCA 17 Fordham Chalklands
18	LLCA 18 Fordham
19	LLCA 19 Fordham Abbey and Nursery
19a	LLCA 19a Fordham Estate Sandlands
20	LLCA 20 Snailwell Industrial Estate
21	LLCA 21 Snailwell
22	LLCA 22 Chippenham Fen
23a	LLCA 23a Chippenham
23b	LLCA 23b Chippenham Park
24	LLCA 24 Lowland Estate Chalkland
24	LLCA 24 Lowland Estate Chalkland
24	LLCA 24 Lowland Estate Chalkland
25	LLCA 25 Kennett
26	LLCA 26 The Limekilns and Gallops
27	LLCA 27 Newmarket Studs
28	LLCA 28 Kentford
29	LLCA 29 Moulton
30	LLCA 30 Gazeley
31	LLCA 31 Gazeley Chalkland
32	LLCA 32 Planned East Fens
33	LLCA 33 Soham Mere
34	LLCA 34 Soham
35	LLCA 35 Wicken
36	LLCA 36 Burwell Fen
37	LLCA 37 Reach
38	LLCA 38 Burwell
39	LLCA 39 Burwell Wooded Chalklands
40	LLCA 40 Exning
41	LLCA 41 Newmarket
42	LLCA 42 Newmarket Racecourse
43	LLCA 43 Burwell Chalklands
44	LLCA 44 Swaffham Prior

Copyright:  
 Contains OS data © Crown copyright and database right 2018  
 Contains public sector information licensed under the Open Government Licence v3.0  
 Contains Natural England data © 2020.

NOTE:  
 Document Reference: EN010106/APP/6.3  
 AFFF Regulation: 5(2)(a)

Purpose of Issue  
**FOR DCO SUBMISSION**

Client  
**SUNNICA LTD**



Drawing Title  
**FIGURE 10-10  
 LOCAL LANDSCAPE  
 CHARACTER AREAS**

Drawn LL	Checked DW	Approved NC	Date 13/10/2021
AECOM Internal Project No. 60589004		Scale @ A3 1:50,000	

THIS DOCUMENT HAS BEEN PREPARED PURSUANT TO AND SUBJECT TO THE TERMS OF AECOM'S APPOINTMENT BY ITS CLIENT. AECOM ACCEPTS NO LIABILITY FOR ANY USE OF THIS DOCUMENT OTHER THAN BY ITS ORIGINAL CLIENT OR FOLLOWING AECOM'S EXPRESS AGREEMENT TO SUCH USE, AND ONLY FOR THE PURPOSES FOR WHICH IT WAS PREPARED AND PROVIDED.

AECOM  
 Unit 1 Wellbrook Court,  
 Gilton,  
 Cambridge, CB3 0NA  
 United Kingdom  
 Telephone (01223) 488000  
 www.aecom.com

Drawing Number  
**60589004\_ES\_LSP\_010**



Rev  
**0**

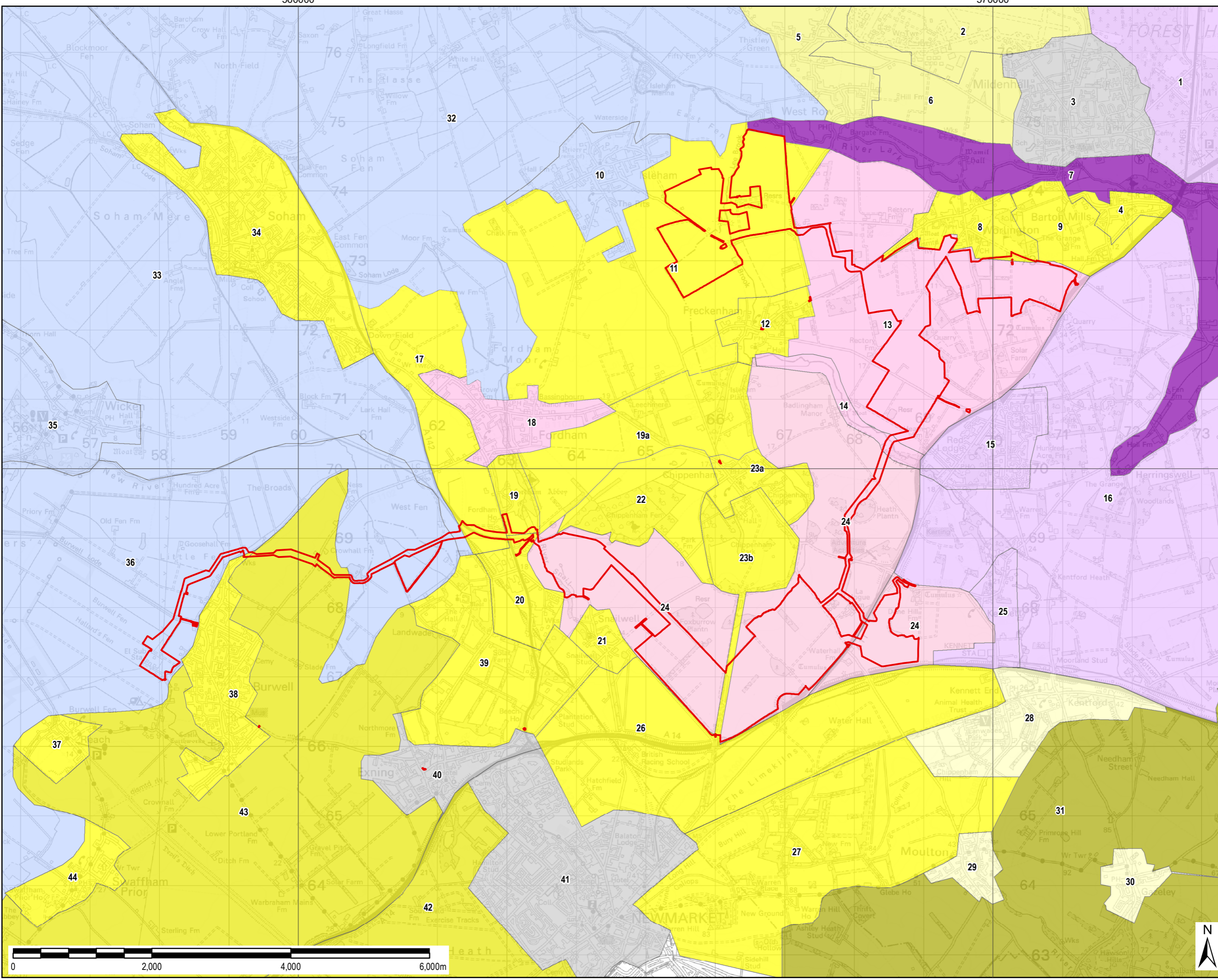

270000



560000

570000



File Name: \\eu.aecom.com\UK\UKBCG1\Jobs\PR-334327\_Sunnica\_Energy\_Farm\400\_Technical\Disciplines\17\_GIS\Layout\ES\Chapter 10\_Landscape\CharacterArea.mxd